Flute

WTAMU Band Camp
HS Year D Audition Material

www.octatone.com

play to the end of the variation (double barline) with which you are most comfortable
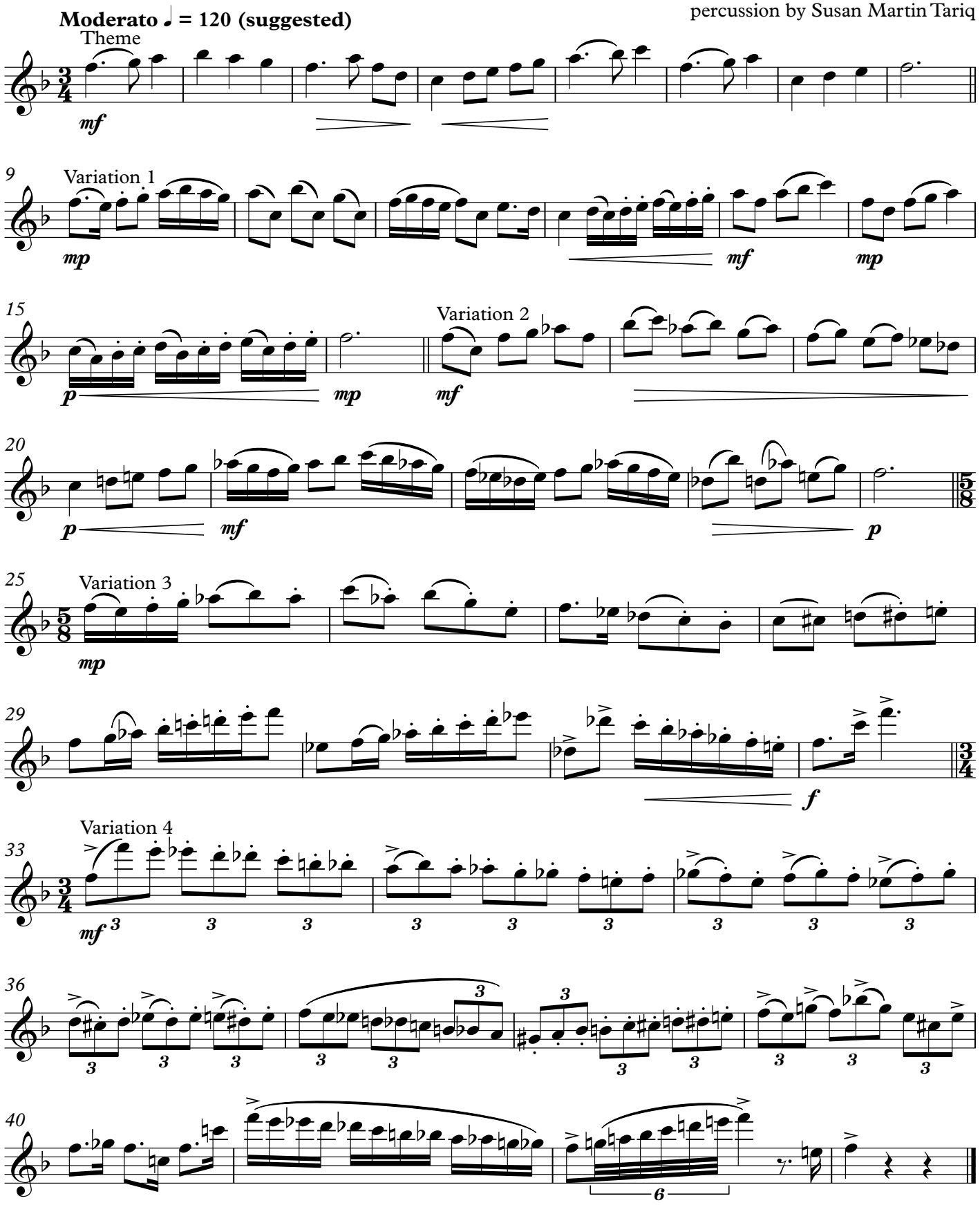
BJ Brooks, ASCAP
percussion by Susan Martin Tariq